

Newman Catholic College Art Department



6th
form

ESA

Edexcel releases the theme for the exam in January.

Cultural Fusion



Still Life



Year
11

Portraits



Out of Nature



Year
10

Surrealism



Architecture



Portraits



Landscape Art



Year
9

Pop Art



Japanese Art



Cultural Art



Year
8

Portraits



Insect art



Year
7

All year groups have the opportunity to visit exhibitions depending on what museums are displaying and the connection to the topic.

Newman Catholic College Art Department



Year 8

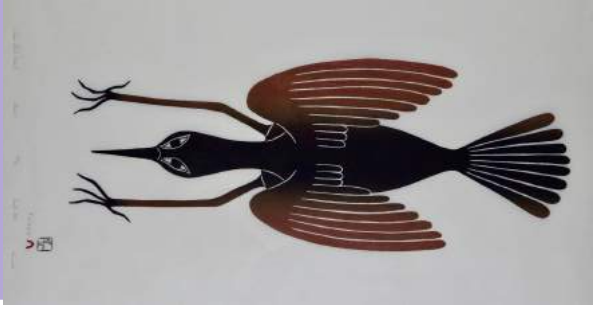

Inuit Art



Animals



Summer term - Cultural project.

African Art



Masks



Yinka Shonibare



Fabric Design and Fashion

3D

Form

Shape

Pattern

Composition

Natural Forms

Art Nouveau

Blending

Texture

Colour

Tone

Line

Spring Term - Insect art

Lucy Arnold



Louis Bourgeois



Autumn term - Portraits

Vincent Van Gogh

Proportions

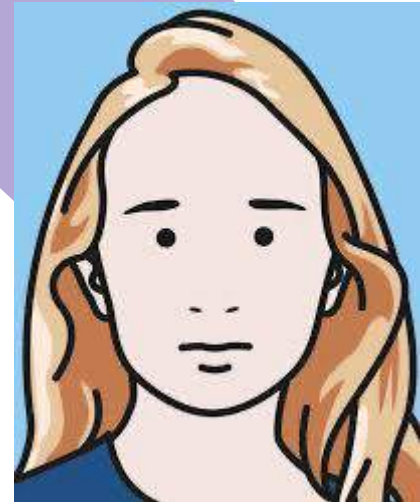
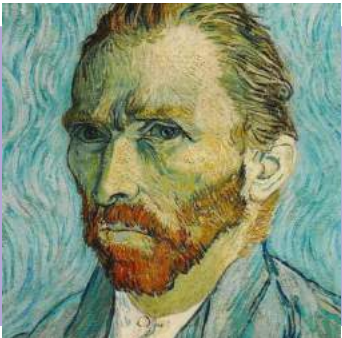
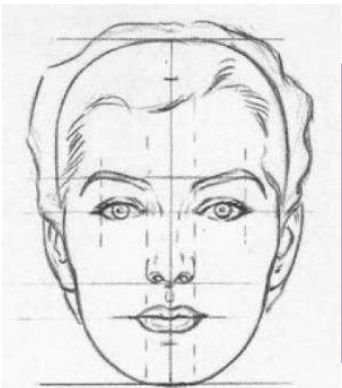

Julian Opie



Facial Features

Year 7



Year 9

Media
Palette
Elements
Juxtaposition
Complimentary
Harmonious
Perspective
Experiment
Fusion
Space



Claude Monet



Seasons



David Hockney



Summer term - Landscapes



Gyotaku



Woodblock Printing



Light



Spring Term - Japanese Art

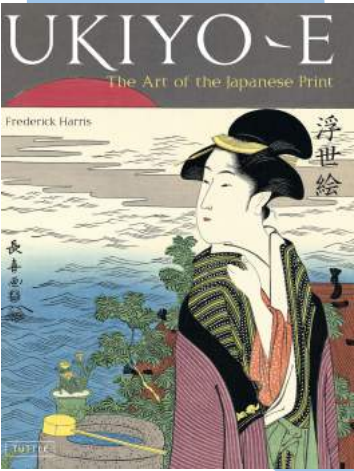
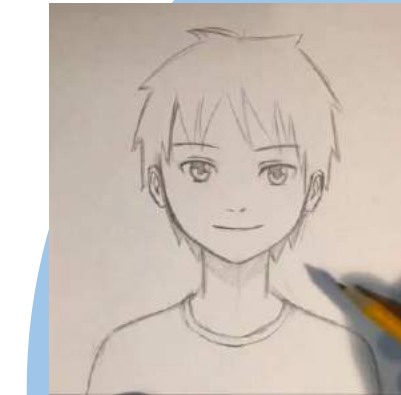

Traditional & Modern



Katsushika Hokusai



Comics

Autumn term - Pop Art

Pop Art
Movement
Typography
Popular Culture
Visual Narrative
Photography
Advertising
Concept

Roy Lichtenstein



Packaging



Andy Warhol



Chibi
Shojo
Gyotaku
Research
Traditional
Landscapes
Woodblock printing
Visual and Written
Narrative
Manga
Anime



Year 10

Space
Concept
Contrast
Surrealism
Imagination
Juxtaposition
Composition
Symbolism
Movement
Narrative
Dream



Imagination



Rene Magritte



Summer term - Surrealism



St Basil's Cathedral



John Brosio



Arch
Gothic
Classical
Proportion
Architecture
Natural & Built
Environment
Decorative
Gargoyles
Modern
Plans
Scale



Gargoyles

Spring Term - Architecture



Christopher Wren

Zaha Hadid



Mood
Realism
Complimentary
Expression
Symmetry
Emotion
Colour
Shade
Tone

Autumn term - Expressionist Portraits



Alexej Von Jawlensky

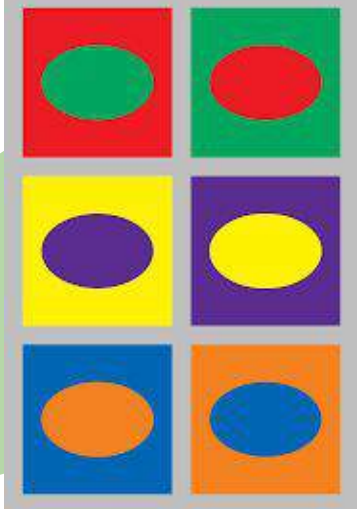
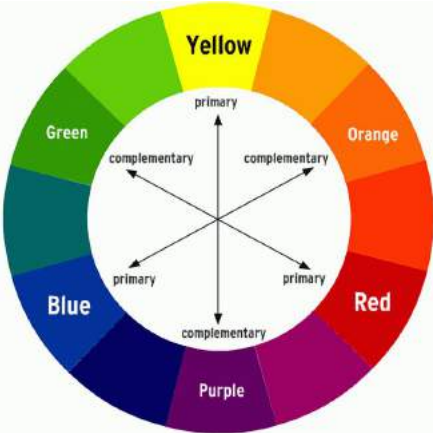

Year 9



GCSE Art and Design

Year
11



Symbolism -
Kahlo

Impressionism
- Van Gogh

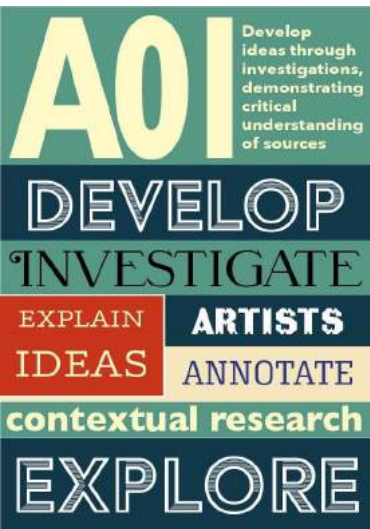

Summer term - Portraits



Composition

Arrangement

Expression

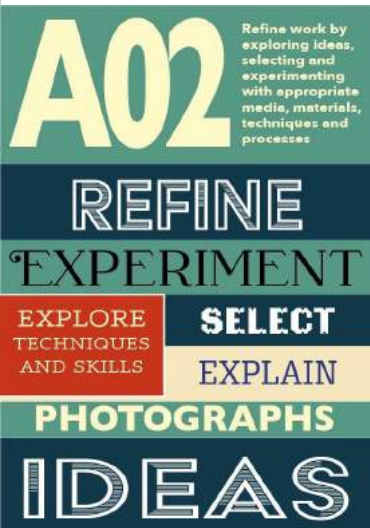

Spring Term - Still Life

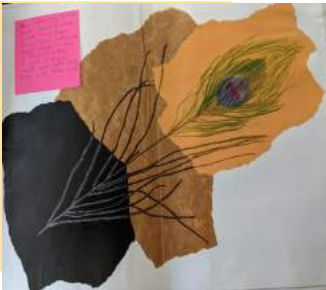

Frida
Kahlo

Kerry
Darlington

Autumn term - Out of
Nature

Georgia O
Keeffe

Natural Forms

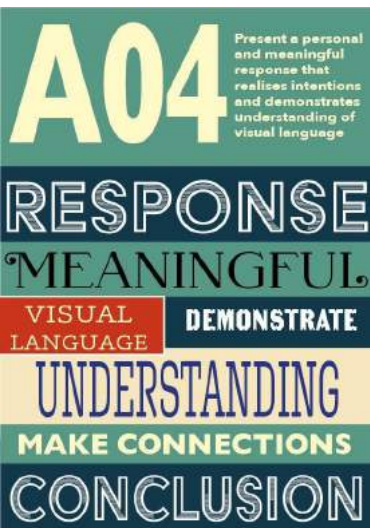
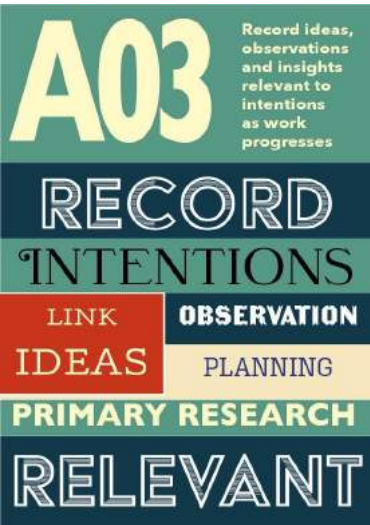
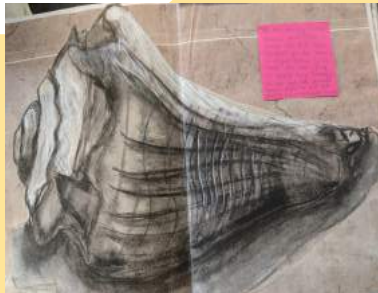

Year
10

Newman Catholic College Art Department



6th Form

Annotation

External examiner visits to check the sample of work and **Externally** Moderates.

Mrs Farrell and Miss Cook **Internally** moderate all work.

May/June

May/June

May

10 Hour exam. 2 days 5 hours each.

Summer term - Exam for ESA

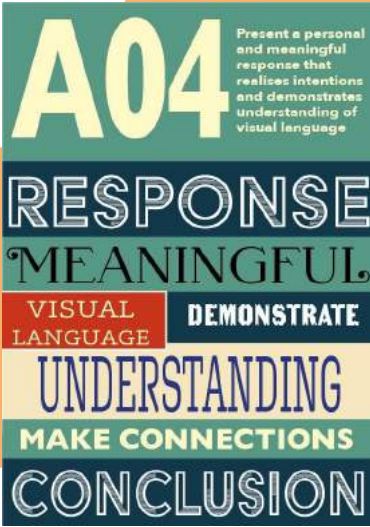
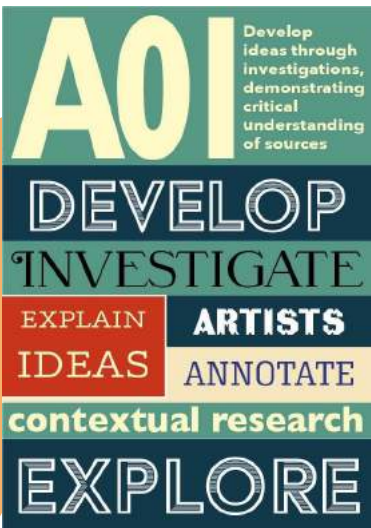

Just like all the other projects you will need to meet each of the assessment objectives shown. This is your chance to be the artist that influences and inspires others.

Spring Term - ESA Project

The exam board releases the theme for this years exam.

January



Autumn term - Cultural Fusion



Year 11